

PLAN SHOWING THE PROPOSED CONSTRUCTION OF A RESIDENTIAL BUILDING IN S NO 636 & 637, IN THIRUMULLAIVOYAL VILLAGE AT PLOT NO 6, SAIDAPET TALUK, CHENGULPET DISTRICT, AVADI TOWNSHIP LIMIT.

SCALE = 1:100 (ALL DIMENSIONS ARE IN CM & FT)

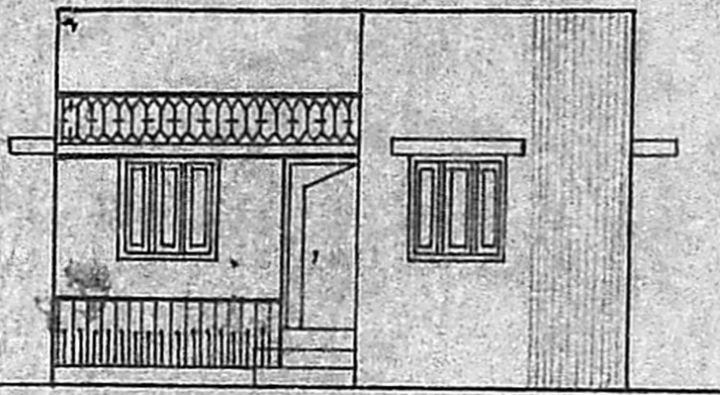

ELEVATION

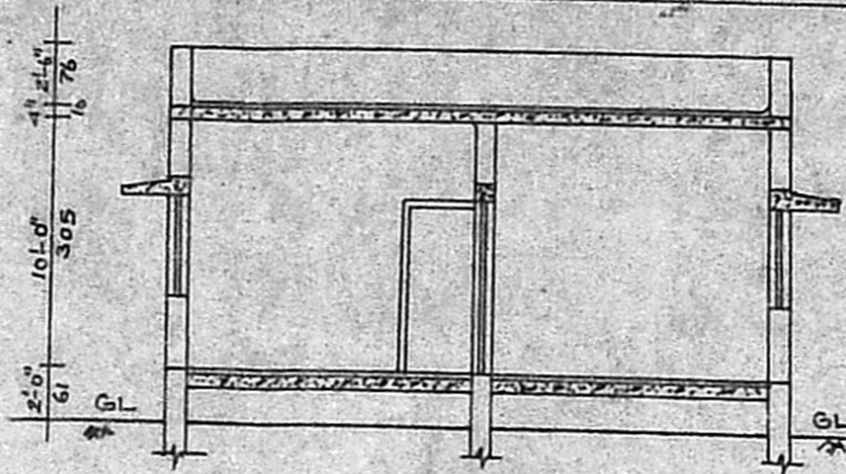

SECTION ON 'AB'

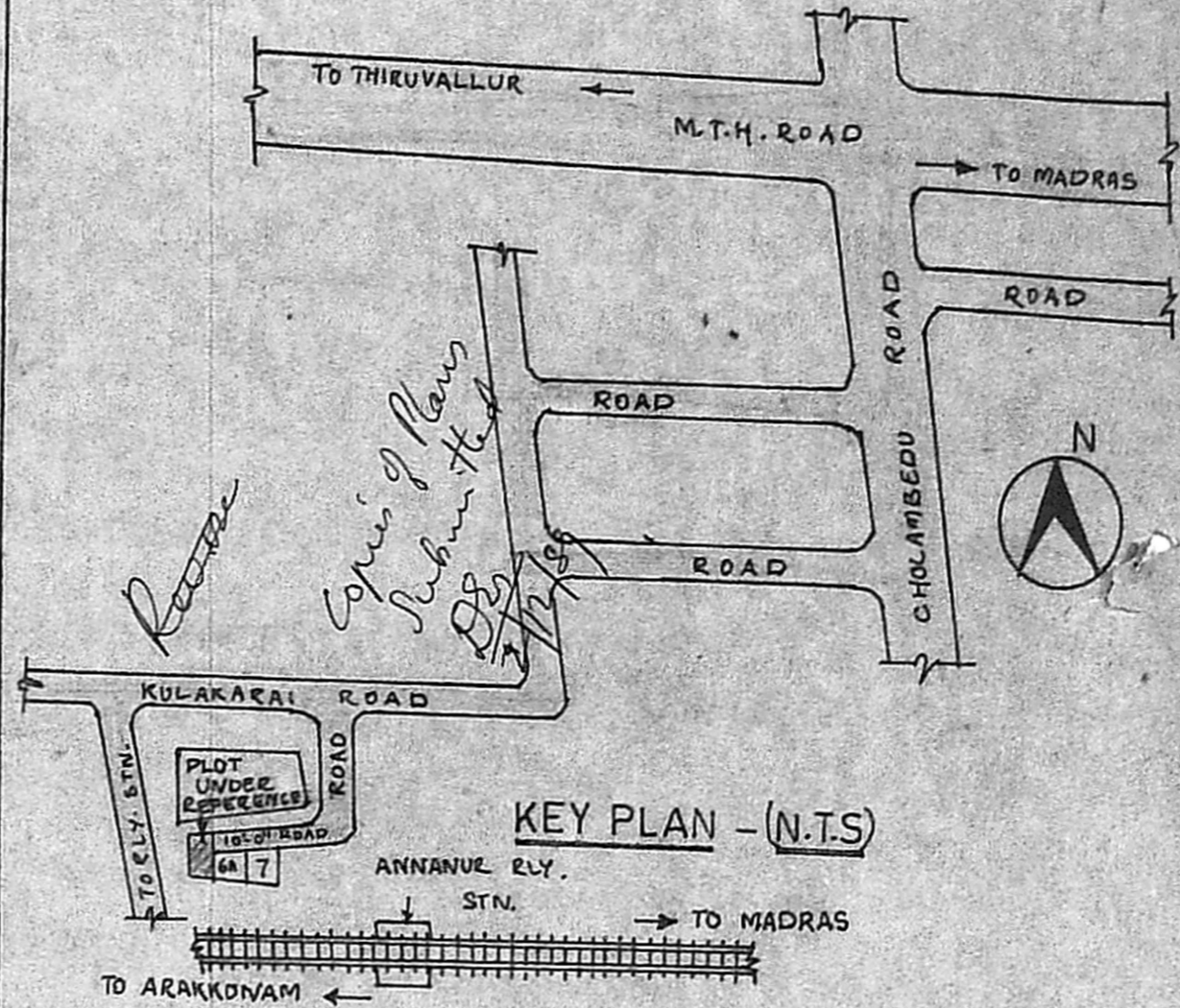

KEY PLAN - (N.T.S)

OFFICE USE

Planning Permit No. P/1260/89
APPROVED
 Subject to the conditions in this office letter.
 D.No. 19780/89 4/12/89
 No. _____ Dt. _____
 FOR MEMBER SECRETARY
 MADRAS METROPOLITAN
 DEVELOPMENT AUTHORITY

SPECIFICATIONS

- FOUNDATION WITH C-C 1:5:10, 30 CM THICK.
- SAND FILLING FOR FOUNDATION & BASEMENT.
- C-C 1:2:4 FOR LINTEL, SUNSHADE, SLAB, ETC.
- BRICKWORK IN CM 1:5, USING STOCK BRICKS.
- FLOORING CONCRETE 1:4:8, 10 CM THICK.
- FLOOR FINISHING WITH C-M 1:3, 20MM THICK.
- PLASTERING WITH C-M 1:5, 12MM THICK.
- ALL WOOD WORKS ARE IN COUNTRY WOOD.
- WEATHERING COURSE WITH BRICK JELLY CONCRETE
- COLOUR WASHING TWO COATS OVER ONE COAT OF WHITE WASHING.
- PRESSED TILES ARE FINISHED WITH C-M 1:3.

JOINERY DETAILS

- | | |
|-----------------|--|
| 0. C.W. DOOR | D - 3'-3" x 7'-0" (100x213) |
| 1. C.W. DOOR | D ₁ - 3'-0" x 7'-0" (91x213) |
| 2. C.W. DOOR | D ₂ - 2'-6" x 6'-6" (76x198) |
| 3. C.W. WINDOW | W - 3'-0" x 4'-0" (91x122) |
| 4. C.W. WINDOW | W ₁ - 4'-0" x 4'-0" (122x122) |
| 5. VENTILATOR | V - 2'-0" x 1'-6" (61x46) |
| 6. VENTILATOR | V - 2'-6" x 1'-6" (76x46) |
| 7. DOOR OPENING | P/O - 3'-0" x 7'-0" (91x213) |

AREA DETAILS

AREA OF PLOT - 1806 SFT (168M²)
 PLINTH AREA - 670 SFT (62M²)
 PLOT COVERAGE - 37%
 F.S.I - 0.37

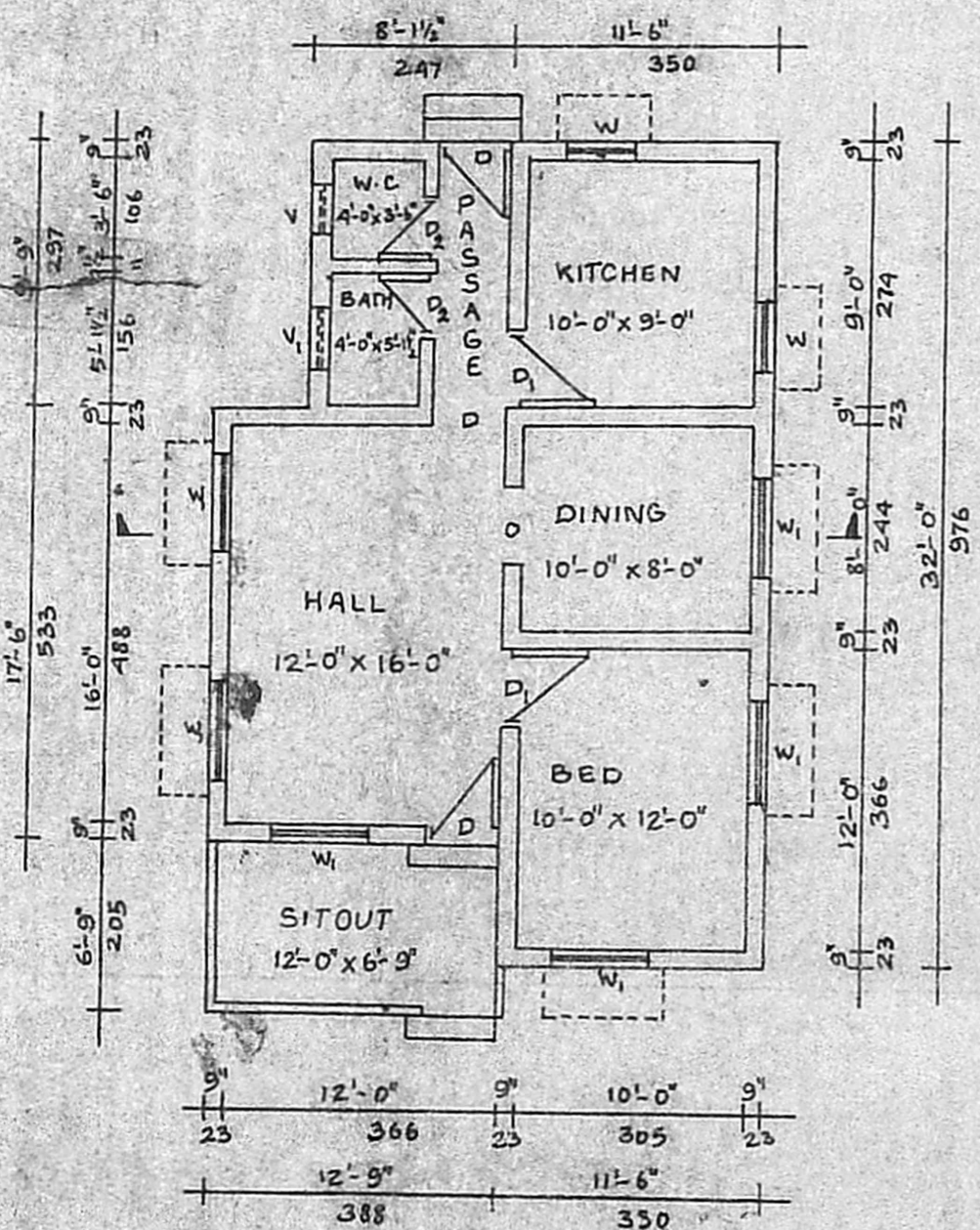

PLAN

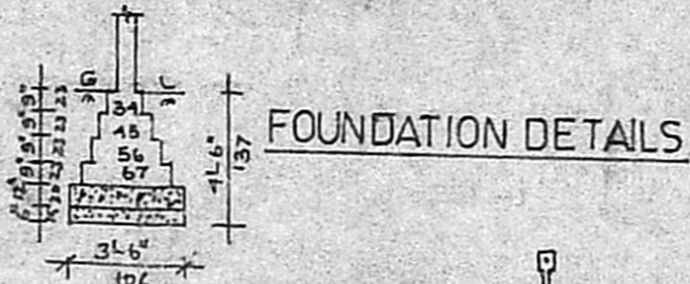

FOUNDATION DETAILS

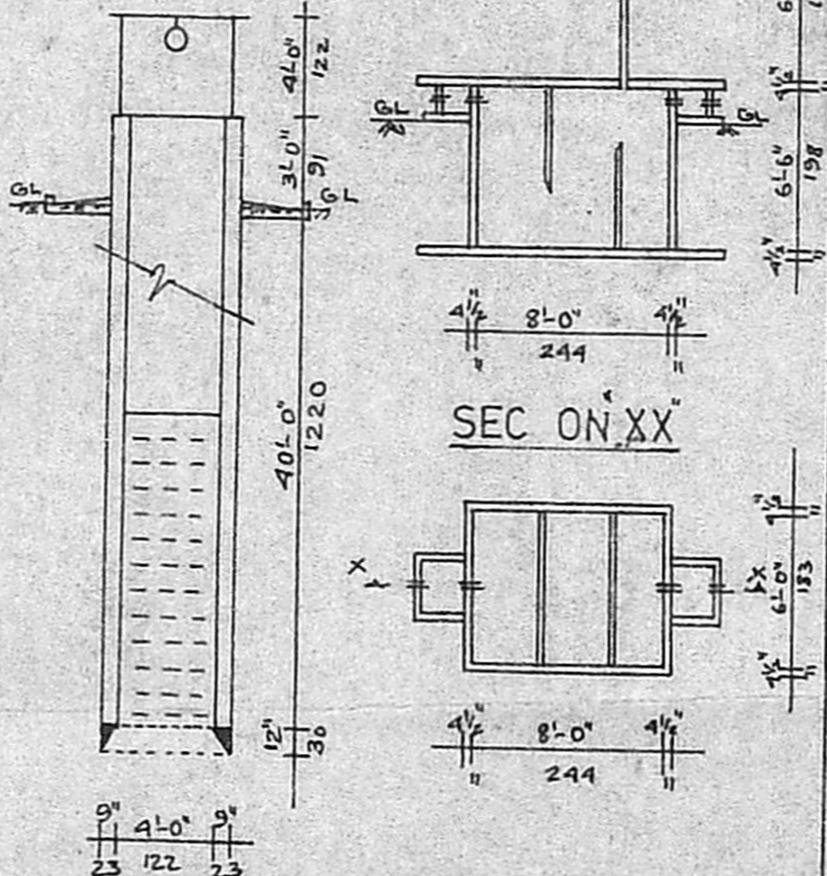

WELL SECTION PLAN OF SEPTIC TANK

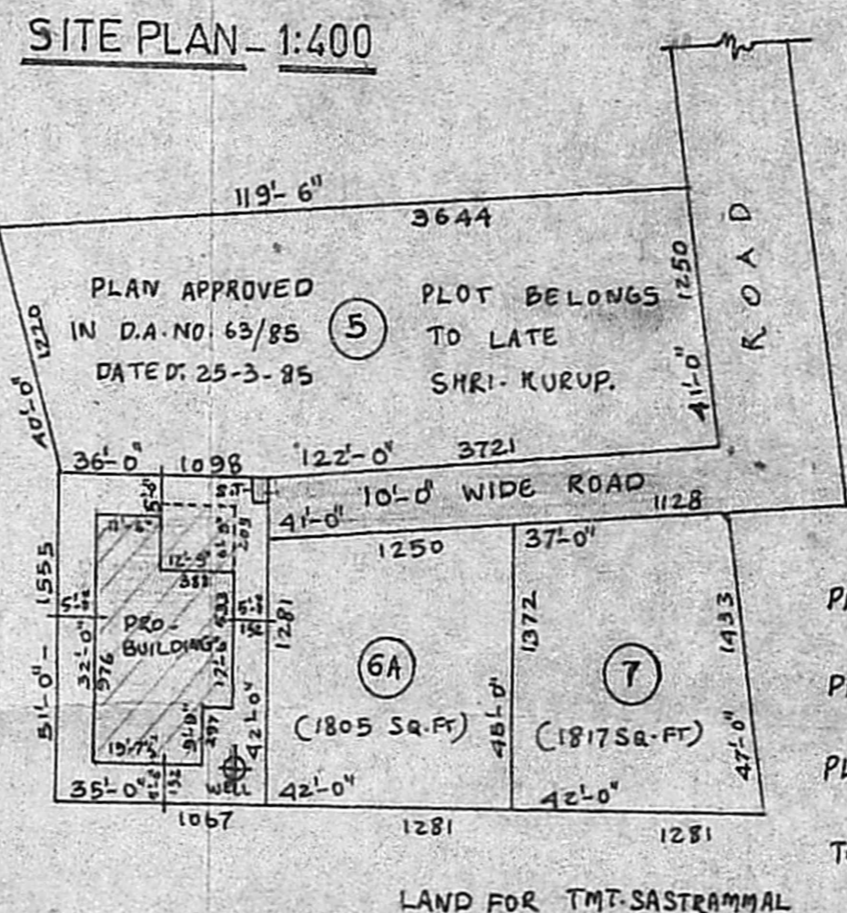

SITE PLAN - 1:400

OWNER/APPLICANT

S. Vanya

LICENSED SURVEYOR

K. GANESAN, D.C.E.S.W.,
 LICENSED SURVEYOR,
 Ambattur & Avadi Townships

ENGINEER CONSTRUCTIONS

ENGINEERS & CONSULTANTS
 229, M.T.H. ROAD, AMBATTUR,